

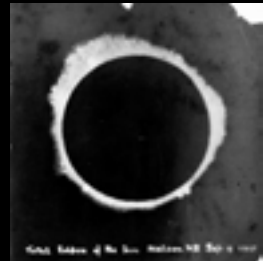

NEW ZEALAND
ECLIPSES

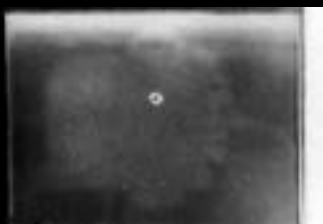

Small picture of the Sun, October 18, 1917

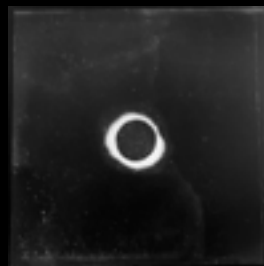
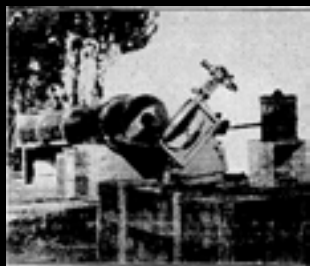
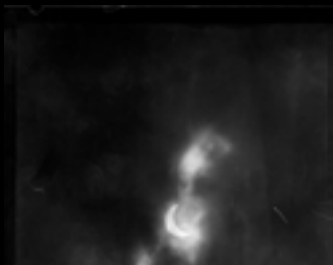
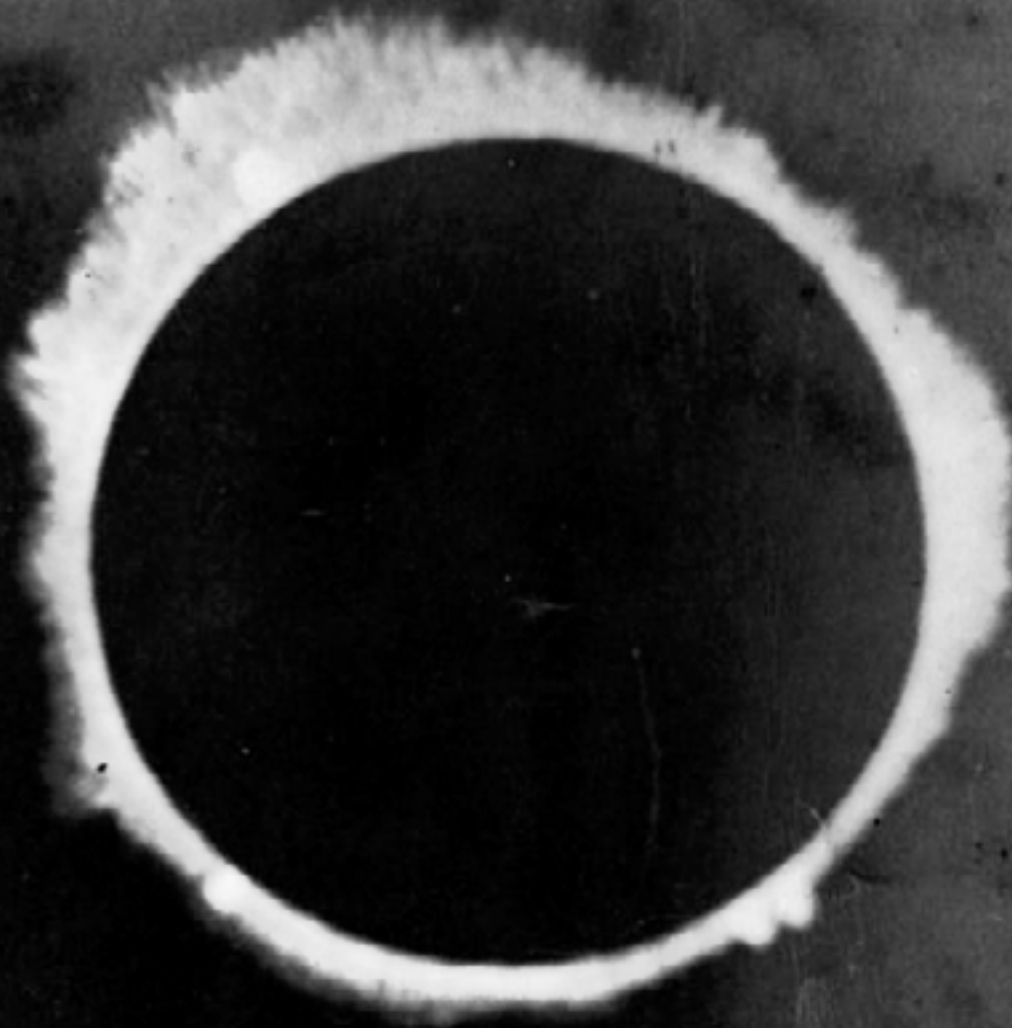

Total Eclipse of the Sun Nelson NZ Sep 9 1885





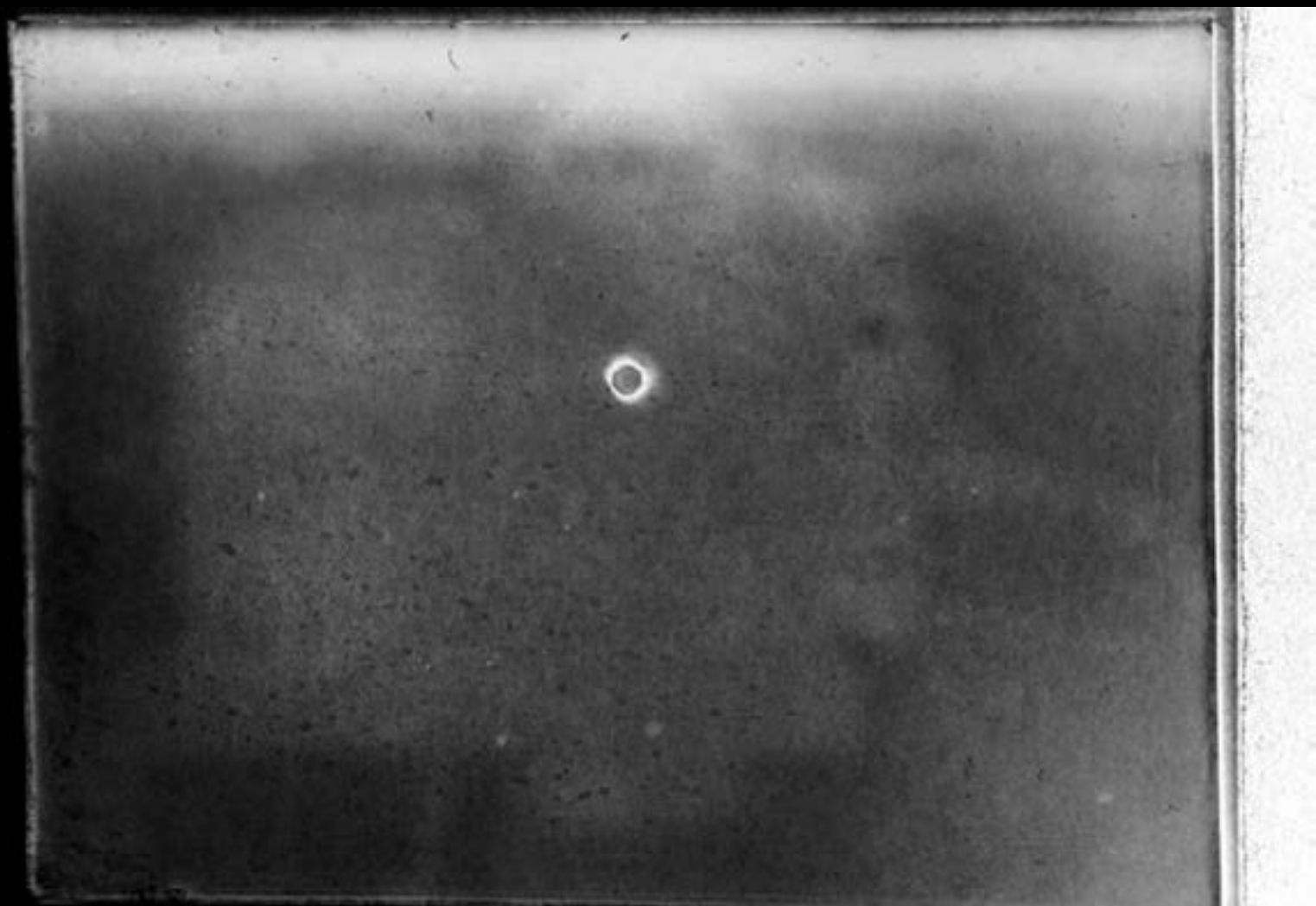





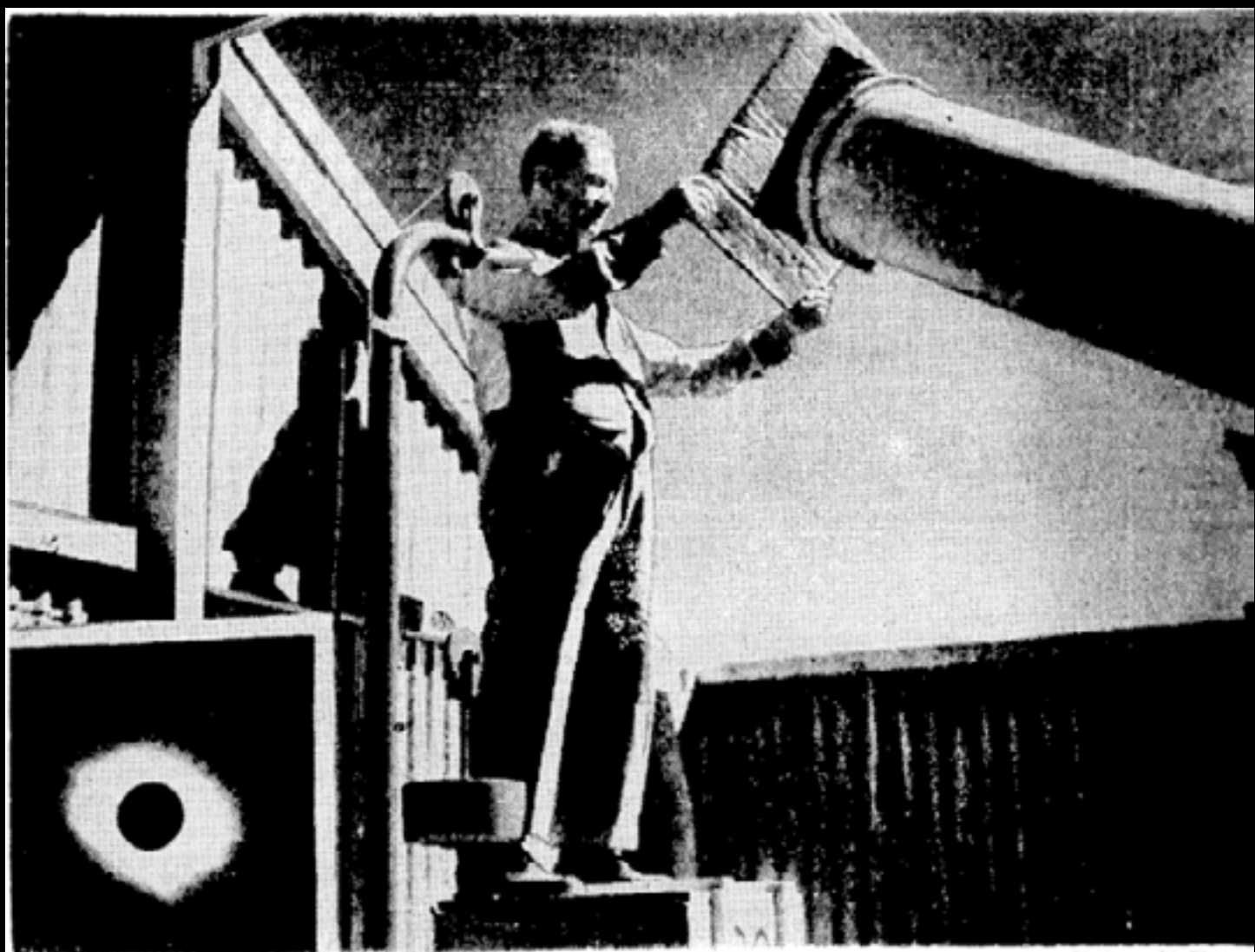

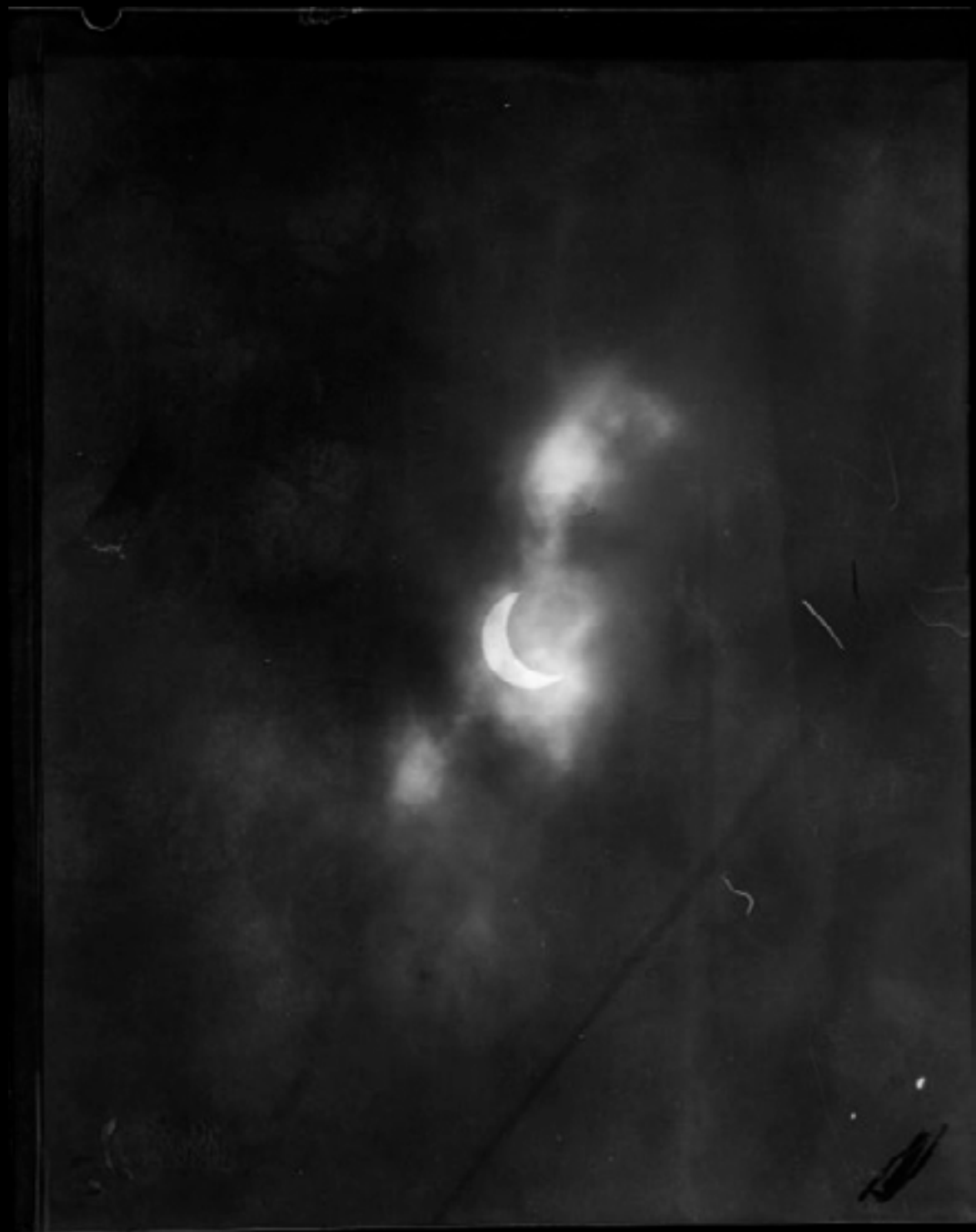



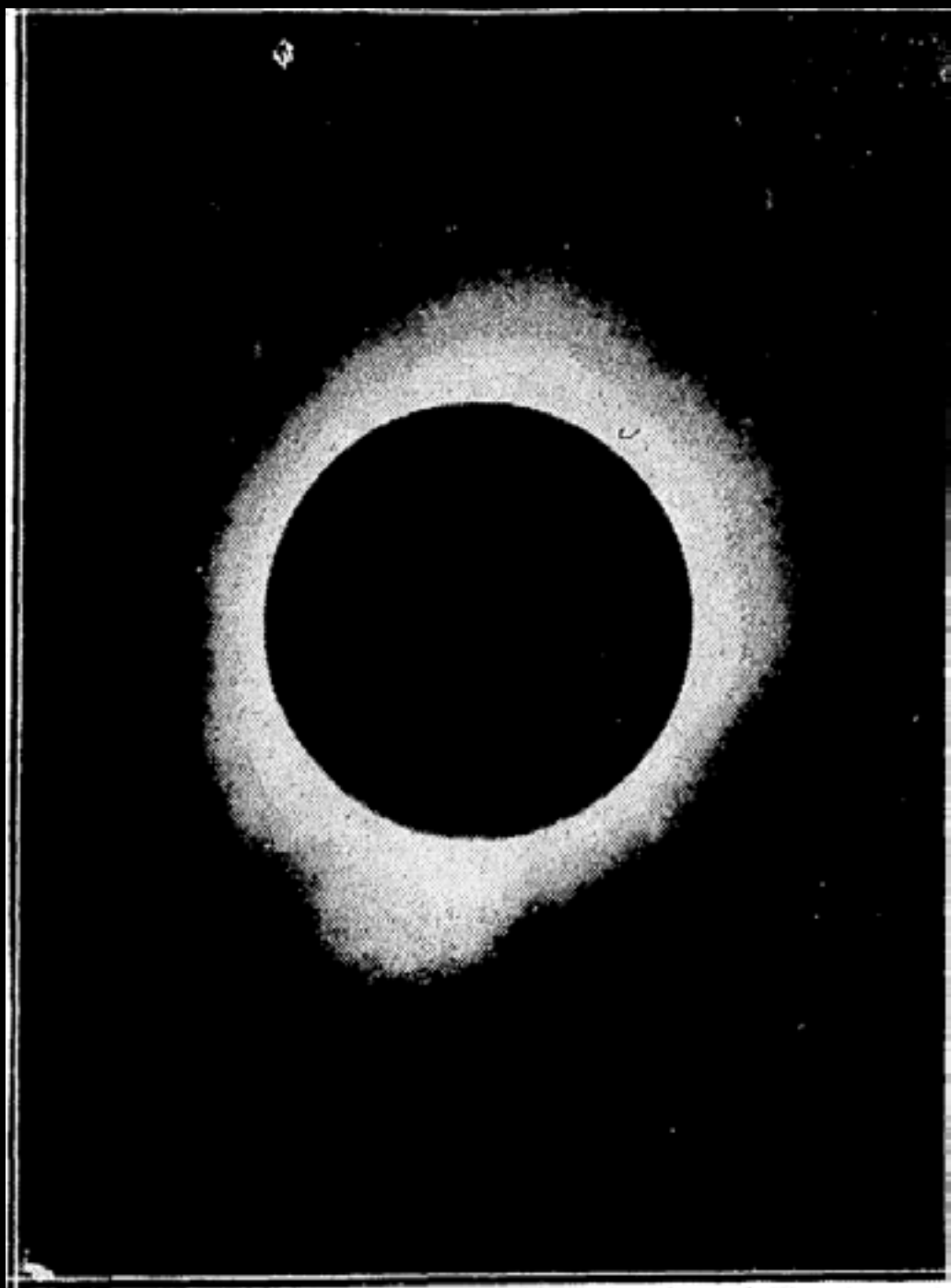



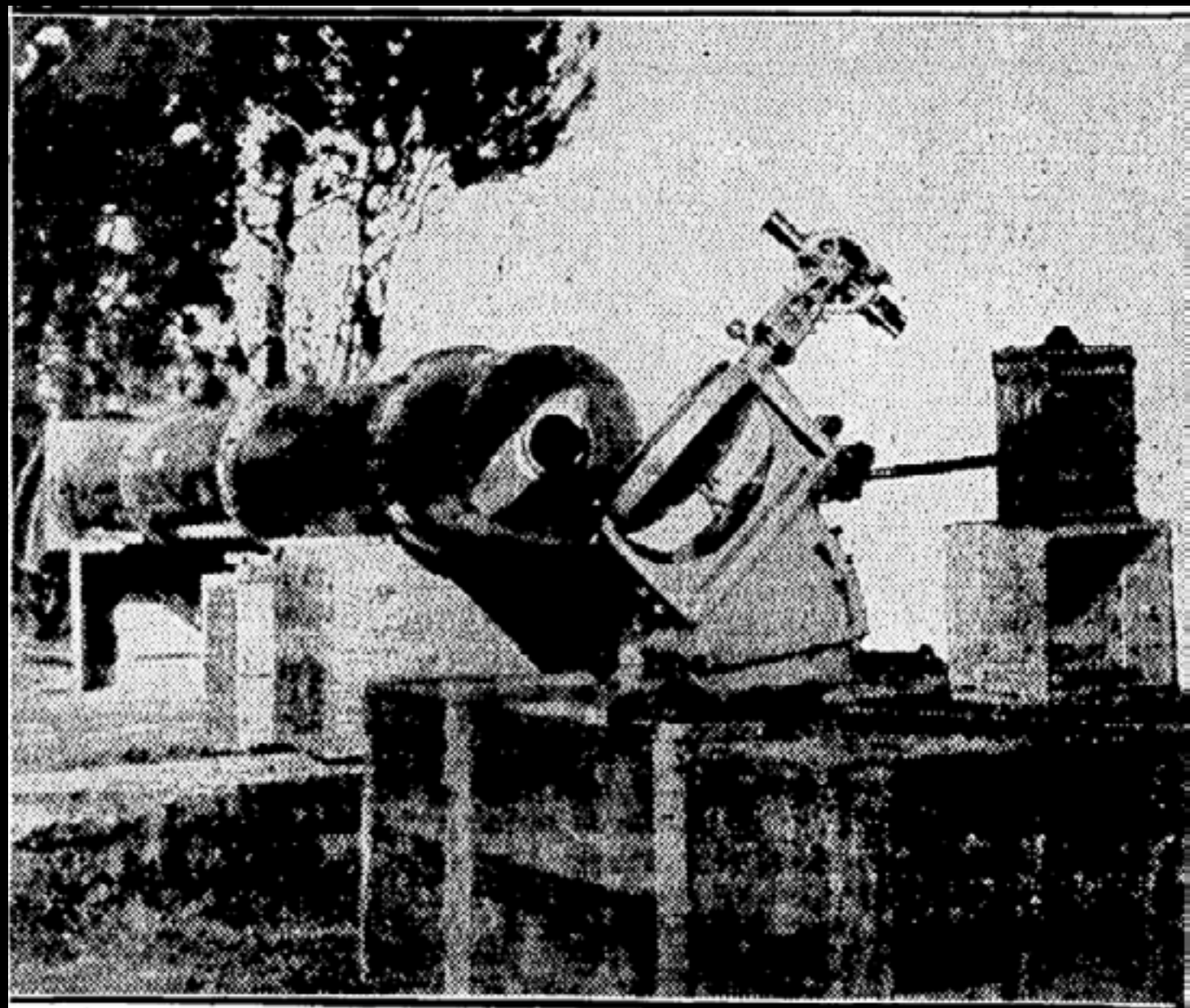









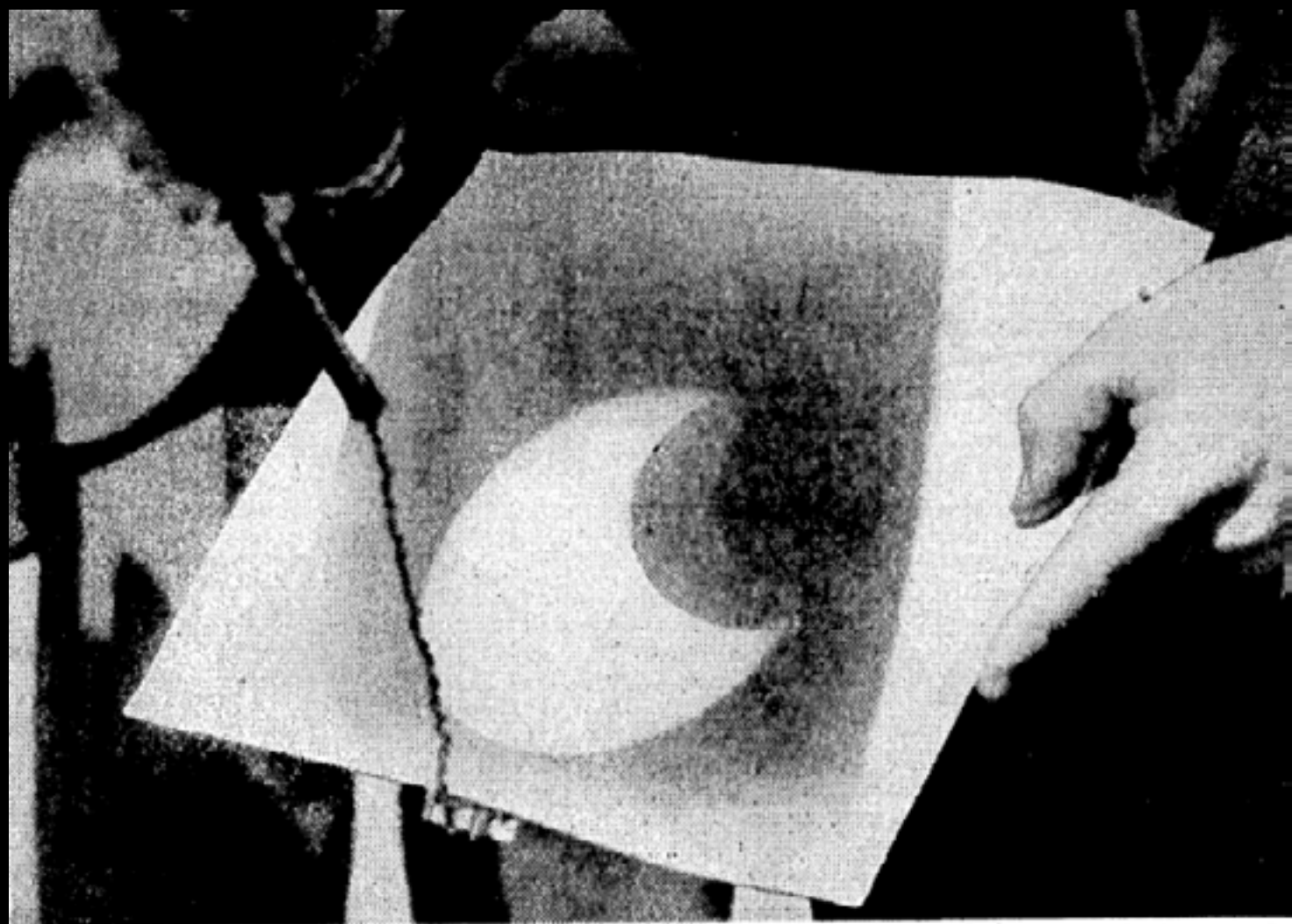

11th September.

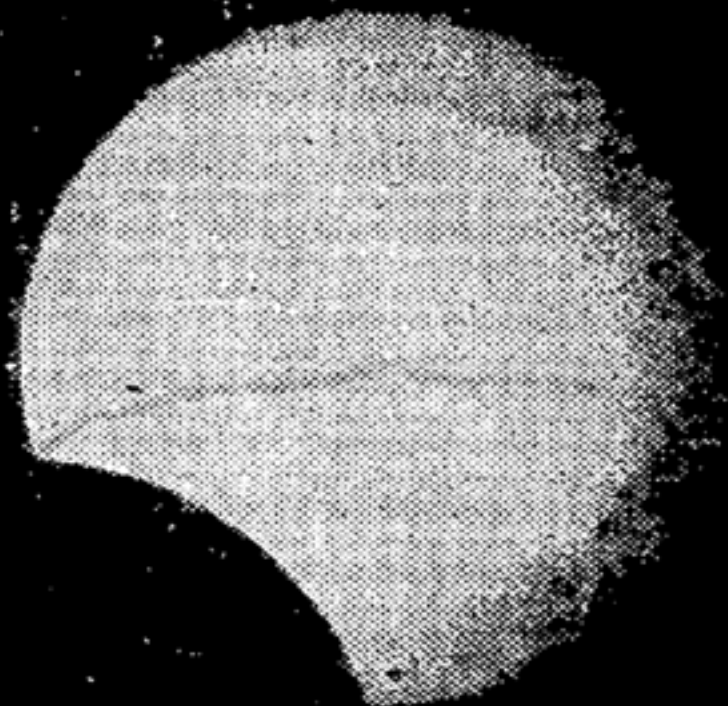

Jan. 1885

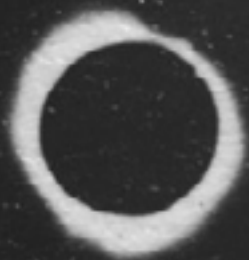

Jan. 1885

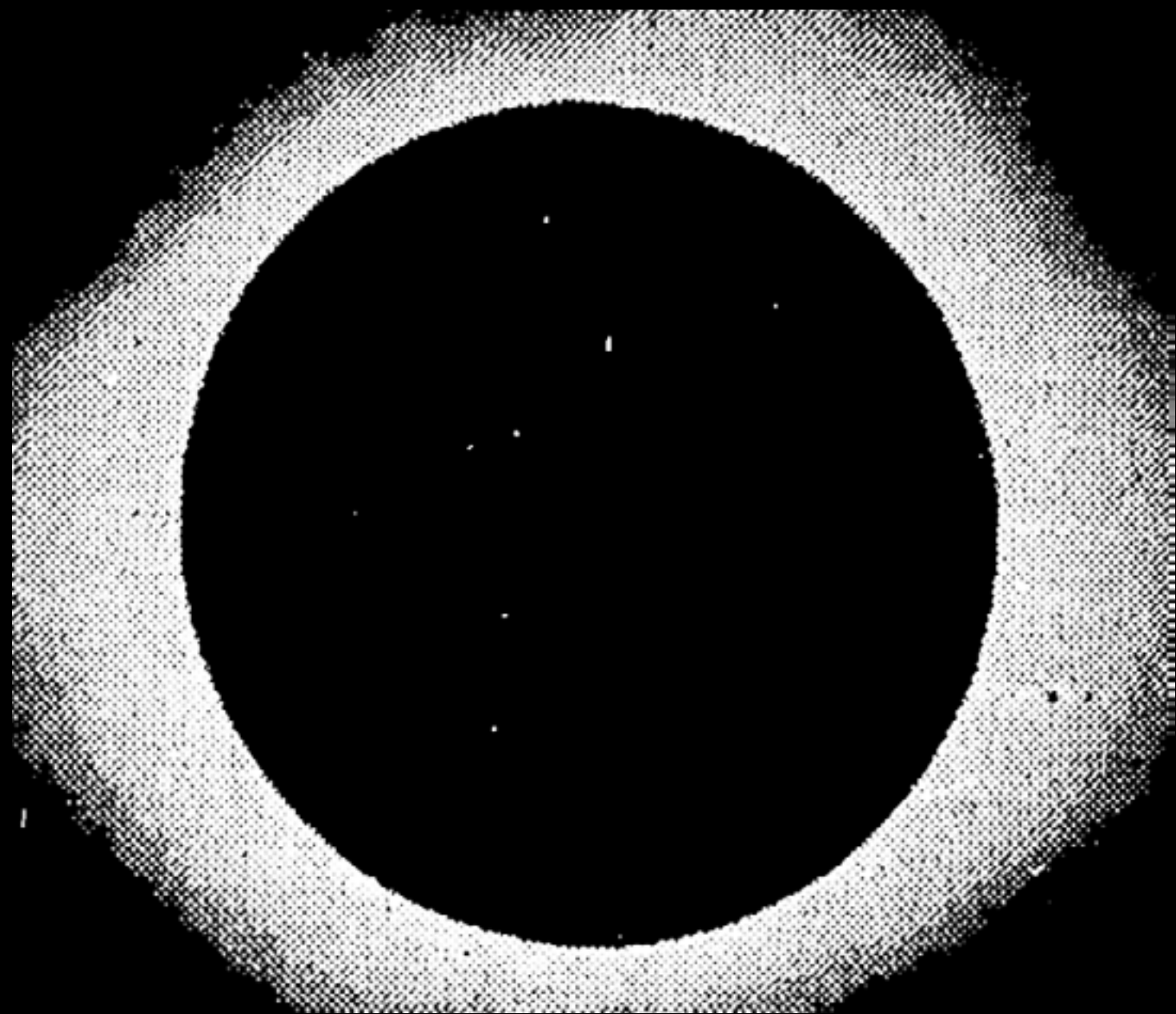

The National Library of New Zealand

View from the cemetery to Wellington Harbour and
Somes Island, [during a solar eclipse?]
Date: [1885]
Ref: 1/1-025878-G
Photograph taken by William Williams

Total eclipse of the sun
Date: 9 September 1885
Ref: 1/2-051134-F
Unidentified photographer

A solar eclipse of the sun from [Wellington City?]
Date: [circa 1910s]
Ref: 1/4-055453-G
Photograph taken by William Williams

A solar eclipse of the sun from [Wellington City?]
Date: [circa 1910s]
Ref: 1/4-055454-G
Photograph taken by William Williams

A solar eclipse of the sun from [Wellington City?]
Date: [circa 1910s]
Ref: 1/4-055455-G
Photograph taken by William Williams or by Edgar
Richard Williams.

Total solar eclipse
Date: [8 Sept 1885?]
Ref: 1/4-120126-G
Photograph taken by William Williams

Crescent of eclipse
Date: 1947
Ref: 1/4-095734-G
Photograph taken by Edgar Richard Williams

ECLIPSE OF THE SUN FROM NIUAFOU:—Solar –
corona: photographed at Niuafoou by the New Zealand;
Eclipse Expedition on 21st October 1930

Eclipse of the moon
Date: [ca 5 April 1951] Ref: 114/275/11-F
Eclipse of the moon photographed circa 5 April 1951
by an Evening Post photographer.

Eclipse of the moon
Date: [ca 5 April 1951] Ref: 114/275/10-F
Eclipse of the moon photographed circa 5 April 1951
by an Evening Post photographer.

Eclipse of the moon
Date: [ca 5 April 1951] Ref: 114/275/12-F
Eclipse of the moon photographed circa 5 April 1951
by an Evening Post photographer.

Evening Post Photo. THIS MORNING'S ECLIPSE
Kelburn Observatory
Evening Post, 14 December 1936

Finish of the Auckland Racing Club Eclipse Stakes
(1200m) at Ellerslie
Date: 23 Feb 1985
Ref: WA-78244-F
Photograph taken by Whites Aviation

MR. C.: B. MICHIE. .8. P. Andrew
Photo. MR. P. W.'GLOVER
Taken by His Excellency the Governor-General
CORONAGRAPH
(Evening Post, 19 September 1930)

Sport and General
Photo. Dr. J. Jackson
Date: 09-12-1940
Publisher: Evening Post

The eclipse of August-31, 1932, during totality,
photographed at. Quebec.
Evening Post, 03 February 1934

THE MOON DUKINU AX ECLIPSE.
Marlborough Express, 23 December 1893
Publisher: Marlborough Express
Publisher: Evening Post

The sun, as photographed through a telescope during this:
morning's ' partial eclipse. The moon is shown obscuring
the lower four-tenths of the sun's surface.
Evening Post, 22 October 1930
Date: 22-10-1930
Publisher: Evening Post

View from the cemetery to Wellington Harbour and Somes
Island, [during a solar eclipse?]
Date: [1885]
Ref: 1/1-025878-G
Photograph taken by William Williams.

View of full eclipse
Date: 1947
Ref: 1/4-095735-G
Photograph taken by Edgar Richard Williams